

PREPARED FOR
JOSEPH & VICKI
KYBARTAS

PLAT OF SURVEY

Lots 6 thru 9, Block 4, in Lawrence's Addition to Genevista,
in Section 10, Township 1 North, Range 17 East, Town of
Linn, County of Walworth, State of Wisconsin.

PATHFINDER SURVEYING
(a NMB Company)
1458 HORIZON BLVD. STE. 200
RACINE, WI. 53406
WWW.PATHFINDERSURVEYING.NET
262-248-8303

PROPOSED LOT CONFIGURATION

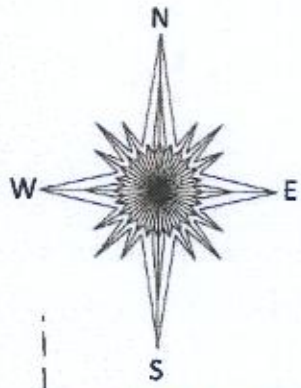

GLENMORE AVENUE
(50' WIDE)

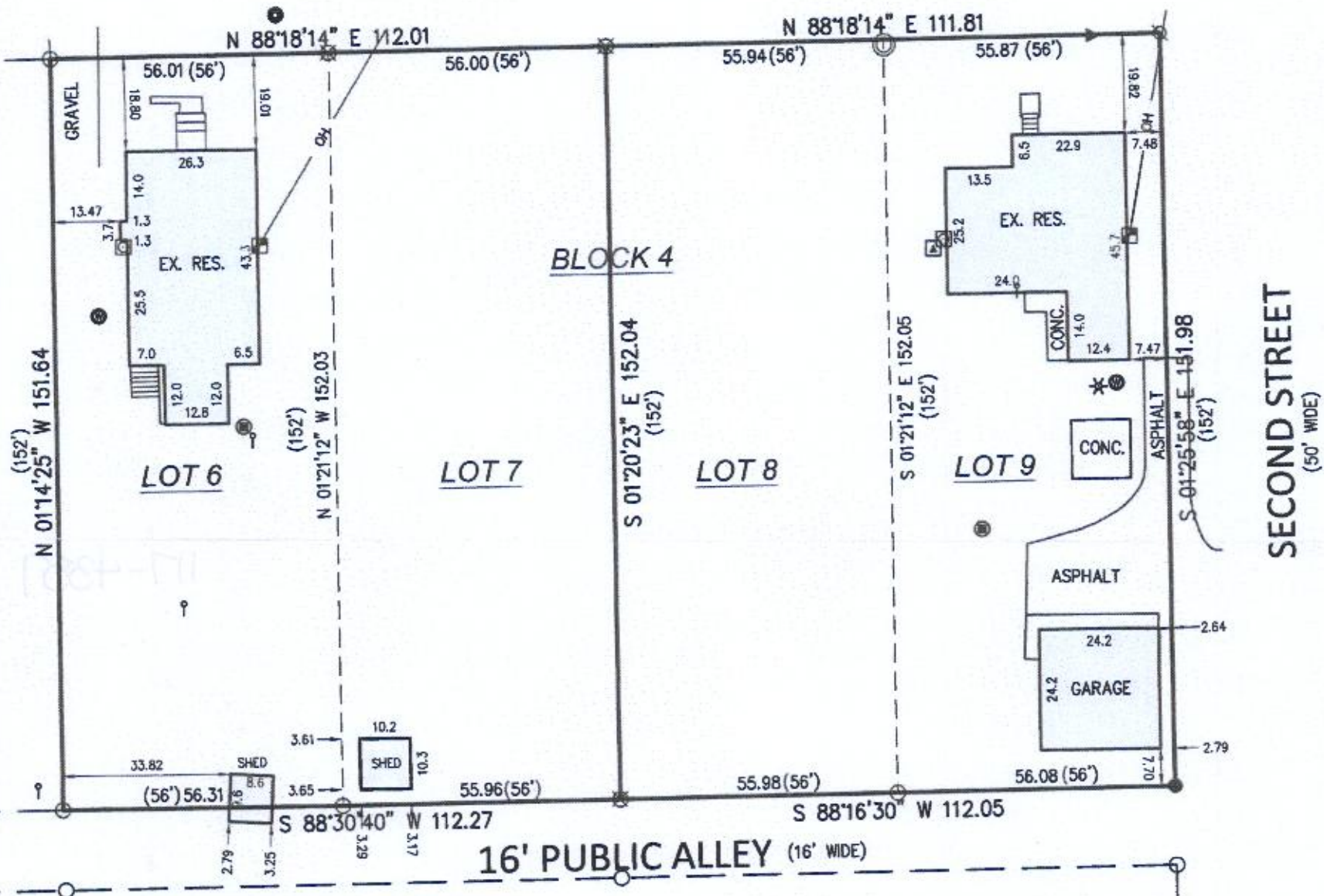

- | | | | | | | | |
|-----|-----------------------------|---|-----------------------|---|------------|--------|----------------|
| () | RECORDED AS | ● | SET 5/8" REBAR | ⊙ | LIGHT POLE | — OH — | OVERHEAD WIRES |
| ⊗ | FOUND 2" IRON PIPE | ⊙ | SATELLITE DISH | ▶ | FLAG POLE | | |
| ○ | FOUND IRON PIPE | ⊙ | WELL | ⊙ | GAS METER | | |
| ⊗ | FOUND REBAR | ⊙ | ELECTRIC METER | ⊙ | CLEAN OUT | | |
| ⊙ | FOUND IRON PIPE IN CONCRETE | ⊙ | SEPTIC SYSTEM MANHOLE | ▲ | HVAC | | |

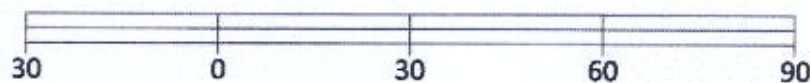

Basis of Bearing of this plat: The US State Plane
Coordinate System South Zone, NAD 83. WISCORS.

I hereby certify that I have surveyed the above- described
property and the above map is a true representation
thereof and shows the size and location of the property, its
exterior boundaries, the location and dimensions of all
structures thereon, fences, apparent easements and roadways
and visible encroachments if any to the best of my knowledge
and belief.

SCALE 1" = 30'

JOB # 2019.0108.02

This survey is made for the present owners of the property, and
those who purchase, mortgage, or guarantee the title thereto,
within one year from the date hereof.

Dated this 29th day of January, 2020.



Mark R. Madsen
MARK R. MADSEN S-2271
Wisconsin Professional Land Surveyor

IGVL-17 IGVL-17A IGVL-17B

117-4357